

LAND-MARK SURVEYING
Mark L. Miritz

Wisconsin Professional Land Surveyor S-2582

N9330 Knuteson Drive
Whitewater, WI 53190
Phone:(262)495-3284
MARKMIRITZ@
LAND-MARKSURVEYING.COM

LEGAL DESCRIPTION

LOTS 10622 THROUGH 10626 INCLUSIVE AND LOTS 10643 THROUGH 10647
ALL IN BLOCK 192, FIFTH MAP OF LAKE COMO BEACH SUBDIVISION, LOCATED
IN THE NORTHWEST 1/4, OF THE NORTHWEST 1/4, SECTION 28, TOWNSHIP 2
NORTH, RANGE 17 EAST, TOWN OF GENEVA, WALWORTH COUNTY, WISCONSIN.

OWNER: ROBERT A. FECHO AND CLAUDIA J. FECHO
1177 HILLCREST DR.
CAROL STREAM, IL. 60188

ORDERED BY: JERRY SJOBERG
HOME DESIGN MFG.
N2002 HIGHWAY "67"
FONTANA, WI 53125
262-275-2200

PLAT OF SURVEY

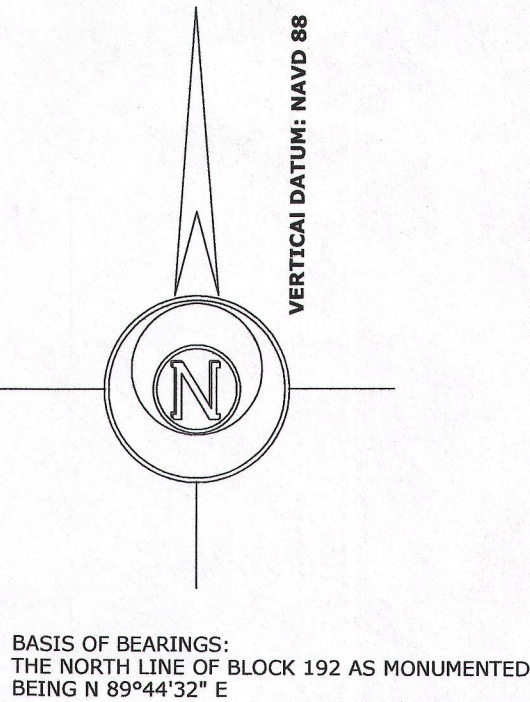
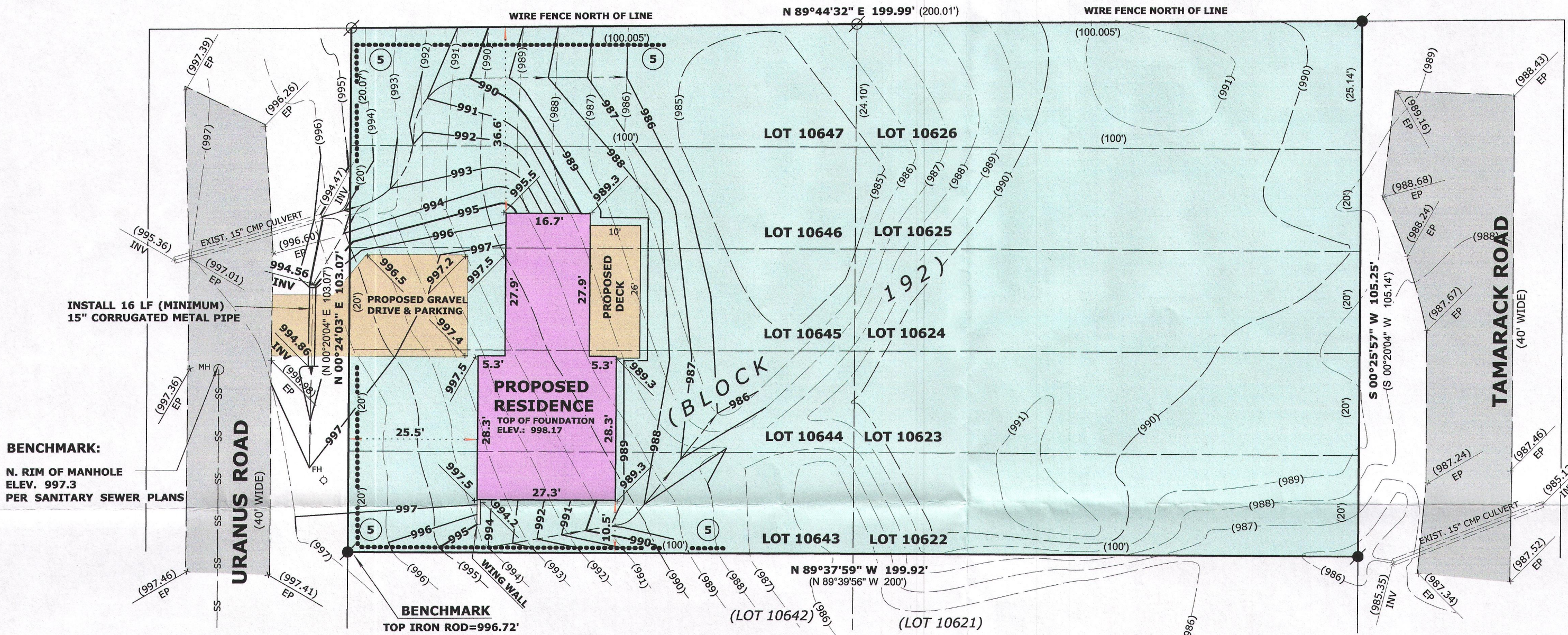

GRADING LEGEND	
—(XXX)—	EXISTING CONTOUR
x(XXX)	EXISTING SPOT ELEVATION
—XXX—	PROPOSED CONTOUR
xXXX	PROPOSED SPOT ELEVATION
---	FLOWLINE (1% MINIMUM IN EARTH)
FL	FLOWLINE
HP	HIGH POINT
INV	INVERT
EP	EDGE OF PAVEMENT
—	SHEET FLOW CONDITION
FS	FINISHED SURFACE
(5)	INDICATES SILT FENCING PER DNR STD. 1056 TO BE INSTALLED PRIOR TO ANY GRADING OR EXCAVATION OPERATIONS AND MAINTAINED IN PLACE UNTIL GROUND COVER AND OTHER LANDSCAPING IS ESTABLISHED.

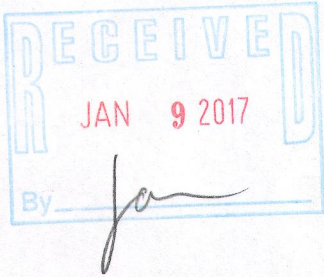

LEGEND	
○	FOUND IRON PIPE
●	FOUND IRON ROD
⊗	FOUND COUNTY MONUMENT
⊠	FOUND CONCRETE MONUMENT
✕	CHISEL CUT IN CONCRETE
●	SET IRON ROD, 18" LONG, WEIGHING 1.5 LBS./LINEAL FT., 3/4" DIA.
(x x)	RECORDED AS DIMENSION
—x—x—	EXISTING FENCE

SCALE: 1 INCH= 20 FEET

"I hereby certify that the above described property has been surveyed by me or under my direction and that the above map is a true representation thereof and shows the size and location of the property, its exterior boundaries, the location of all visible structures and dimensions of all principal buildings thereon, boundary fences, apparent easements, roadways and visible encroachments, if any."

"This survey is made for the use of the present owners of the property, and also those who purchase, mortgage, or guarantee the title thereto within one year from date hereof."

Mark L. Miritz
MARK L. MIRITZ
WISCONSIN PROFESSIONAL
LAND SURVEYOR S-2582

DATE: DEC. 6, 2016 JOB NO. 16.1108

JLCB-2312 217-4264